

CROSSSECTION AT AUDITORIUM

4" wall insulation, 6" roof insulation  
 screw down colored roof  
 colored trim  
 3 5/8" metal studs at interior  
 5/8" drywall w/ sound insulation at interior walls  
 3 1/2" full thick insulation at perimeter stud walls  
 carpet on floor thru-out  
 wood base thru-out  
 acoustical 2 x 8 regular tile in all rooms  
 non-combustible wood framing at platform and stairs  
 wrap columns in studding and drywall  
 4" concrete floor on vapor barrier, with 88 WWH  
 stone fill, compacted under floor also  
 HVAC in attic above NEW ENTRY  
 electrical back feed from existing building  
 Exterior doors to be hollow metal  
 microphone boxes in platform floor (6)

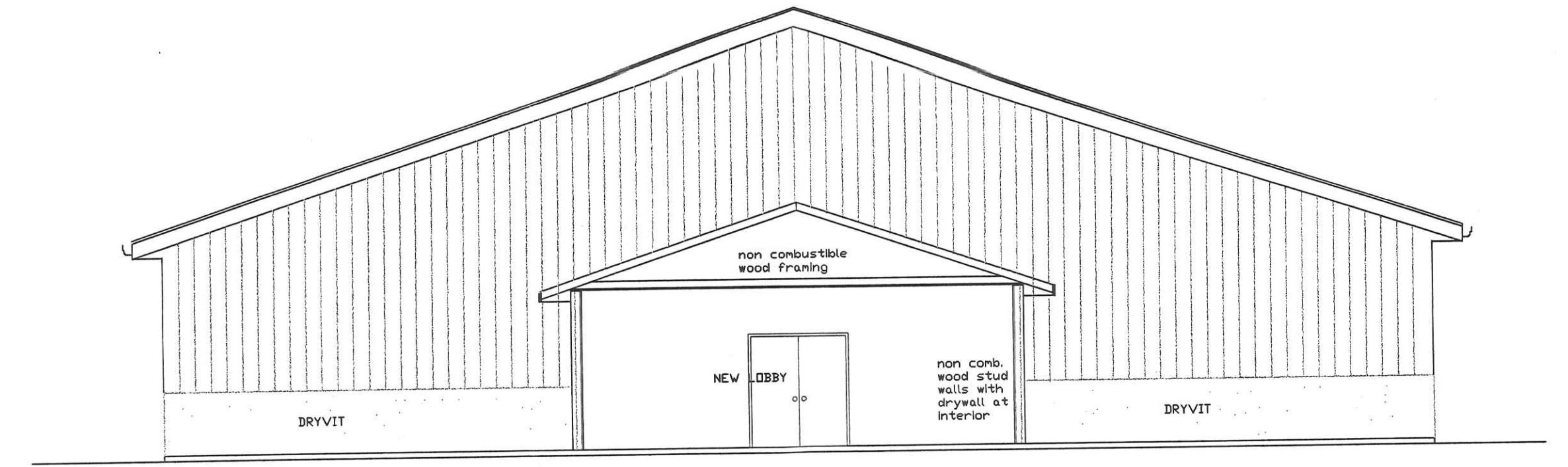

EAST ELEVATION

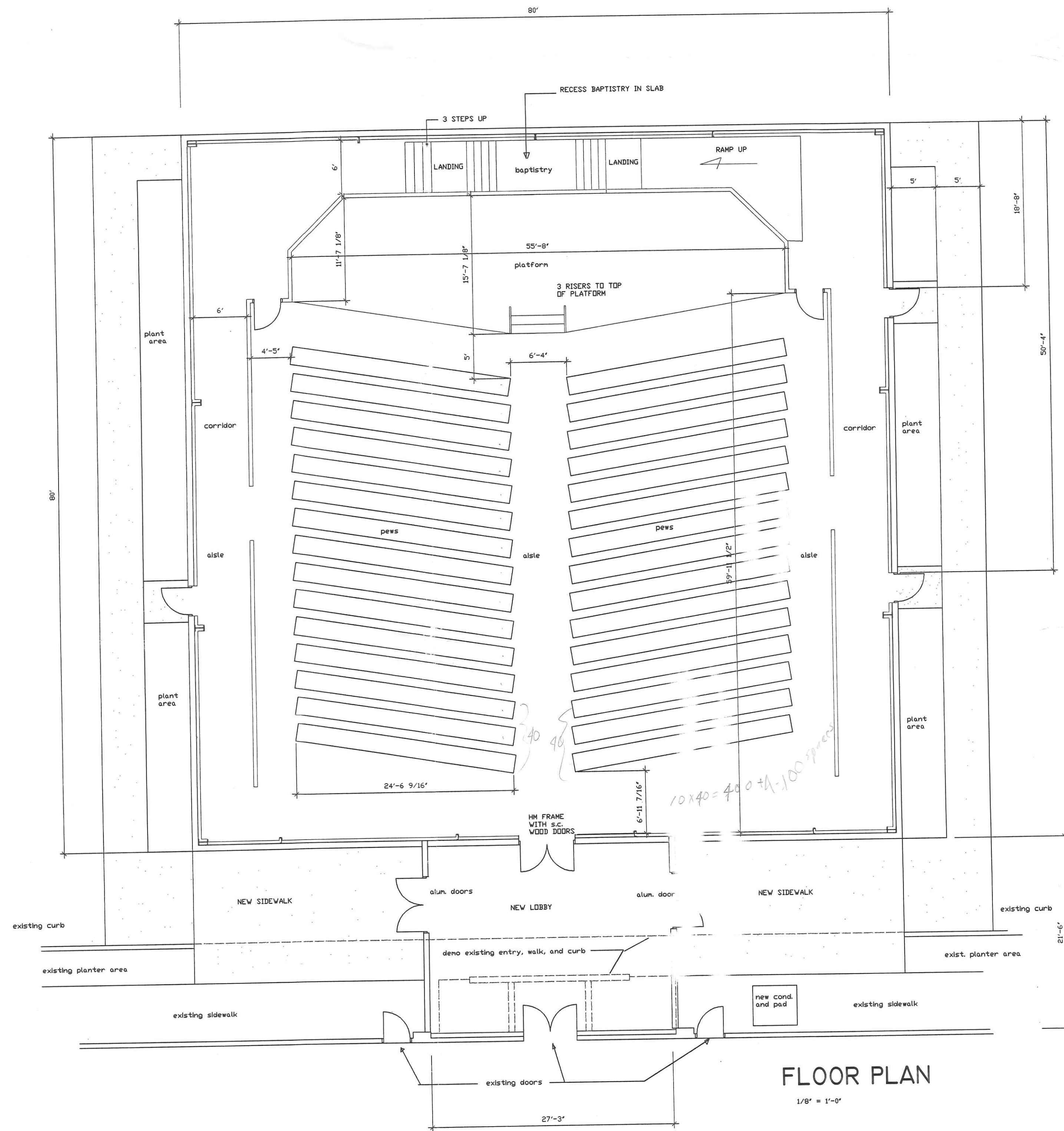

FLOOR PLAN  
 1/8" = 1'-0"

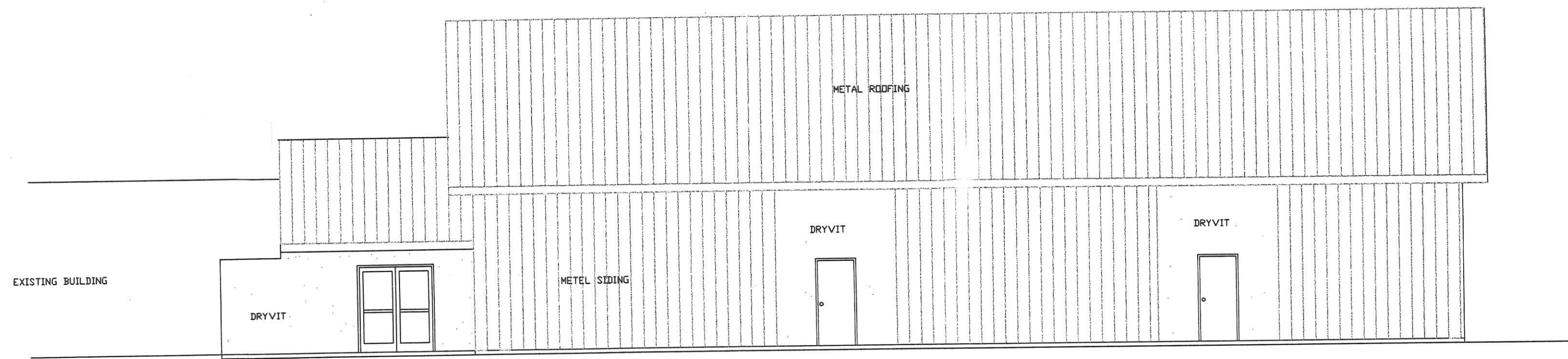

NORTH ELEVATION

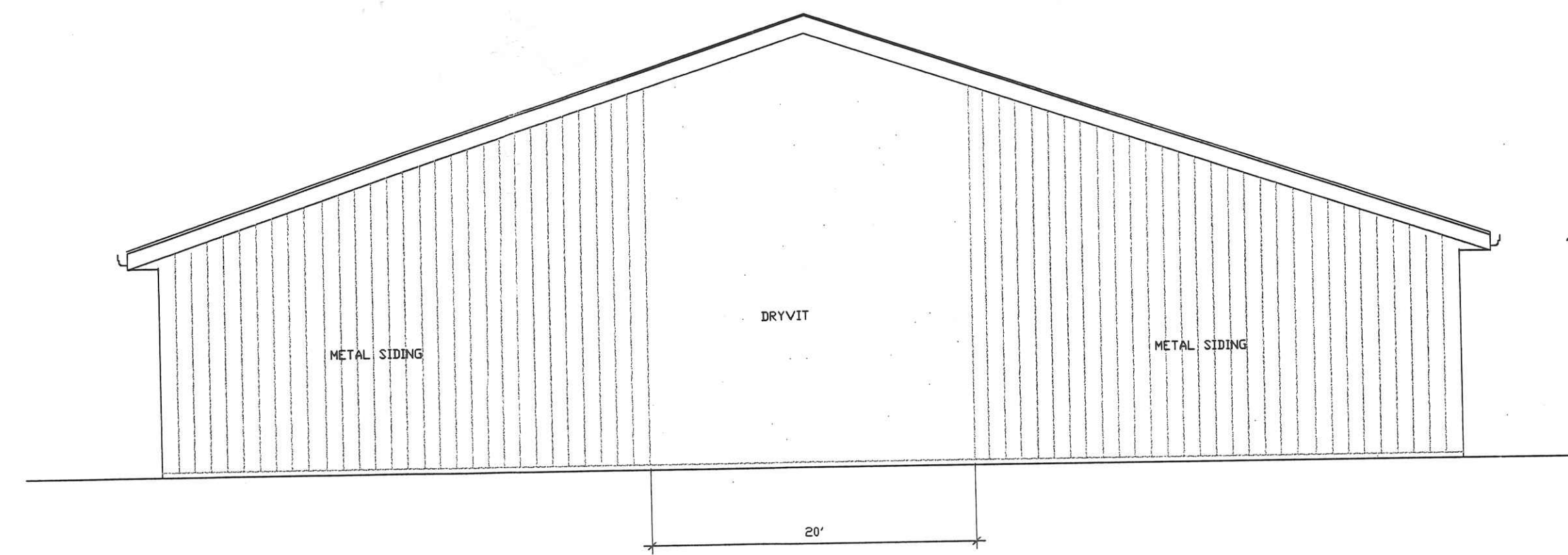

WEST ELEVATION

APOSTOLIC CHRISTIAN CENTER  
 SANCTUARY ADDITION

**Rupp/  
 Rosebrock, Inc.**  
 Contractors/Managers  
 419-533-7999

444 Independence Dr.



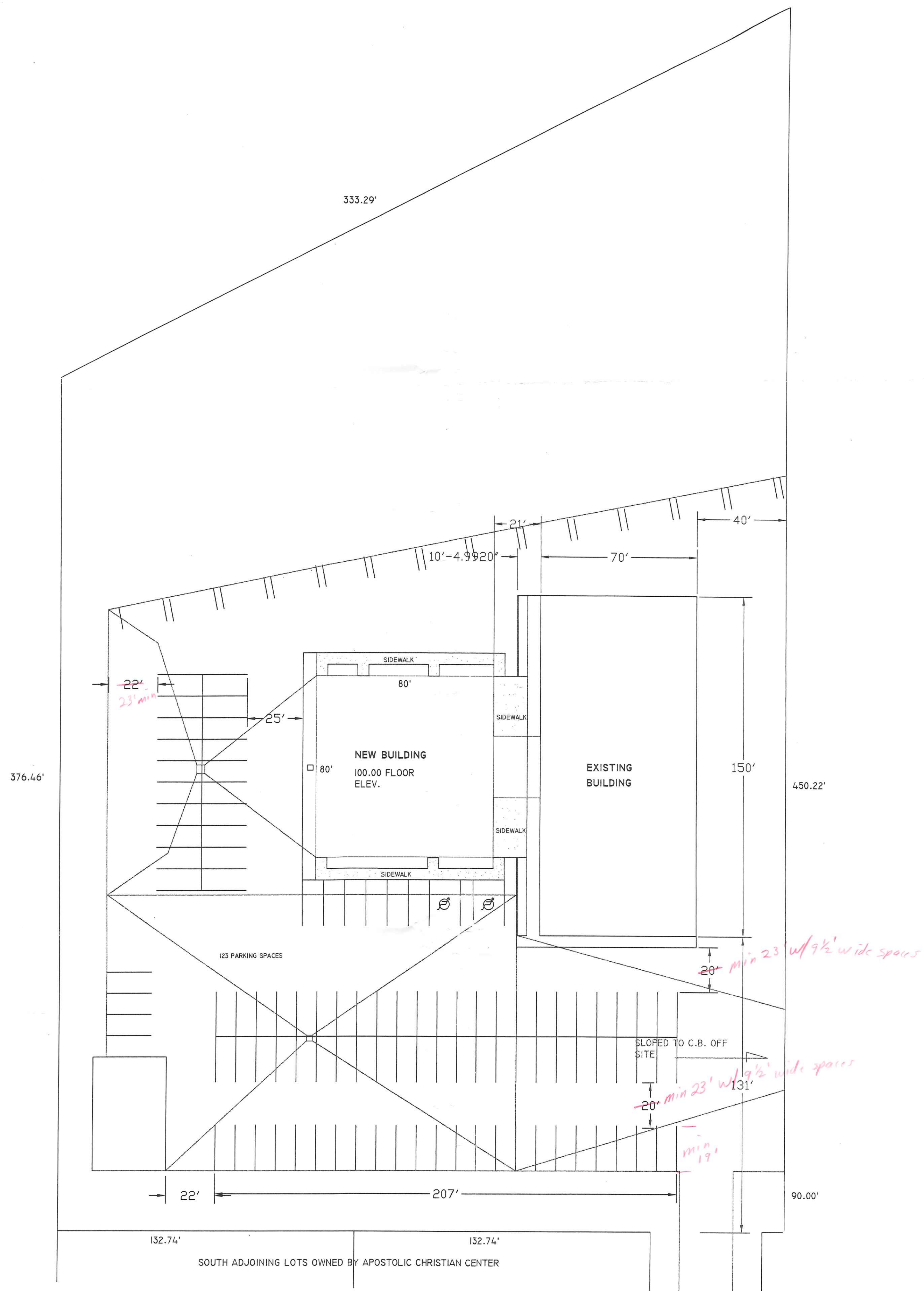

**NEW SITE PLAN**  
SCALE 1" = 30'

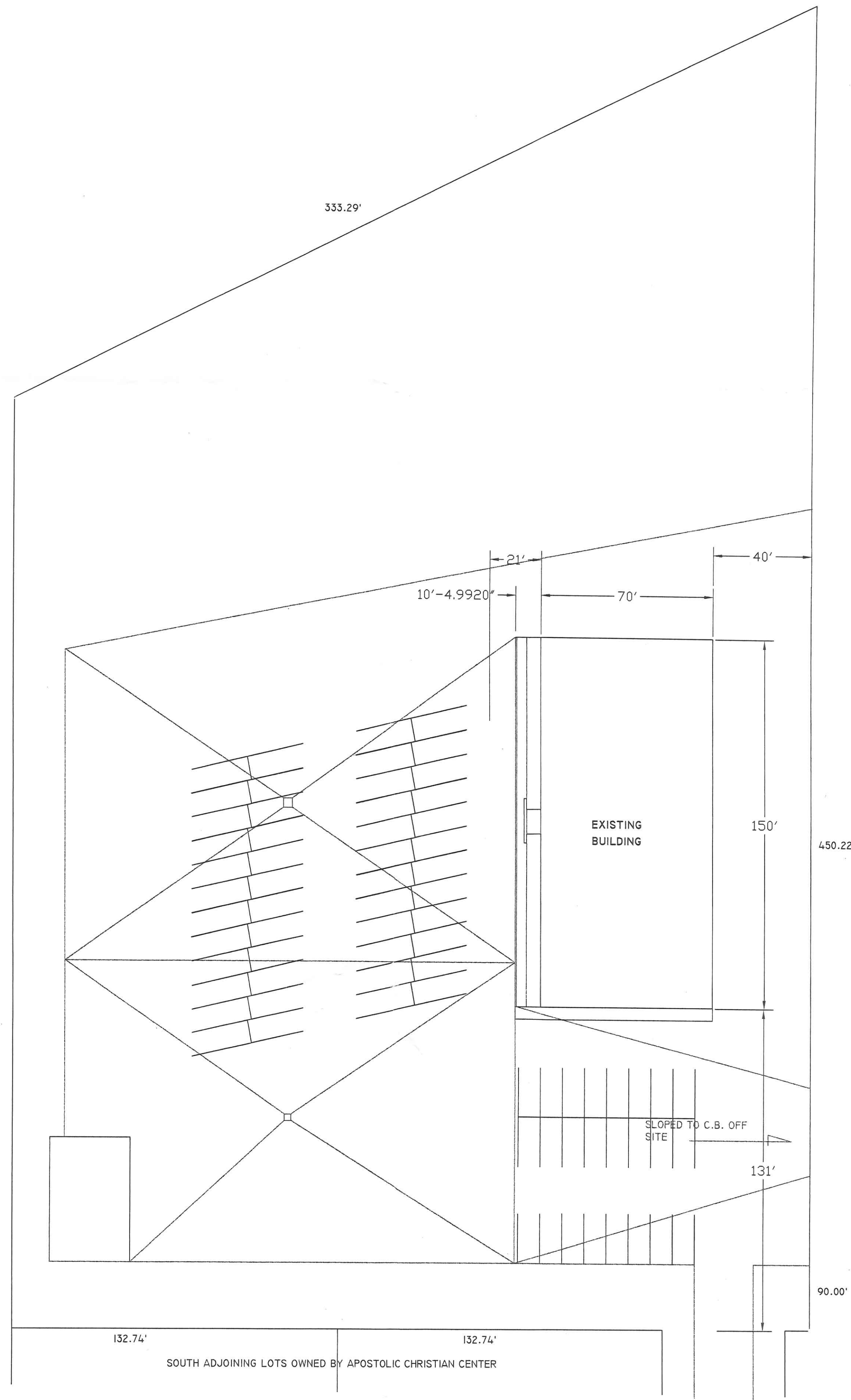

**EXISTING SITE PLAN**  
SCALE 1" = 30'  
**APOSTOLIC CHRISTIAN CENTER**

